

ROOF PLAN
BLOCK - 6

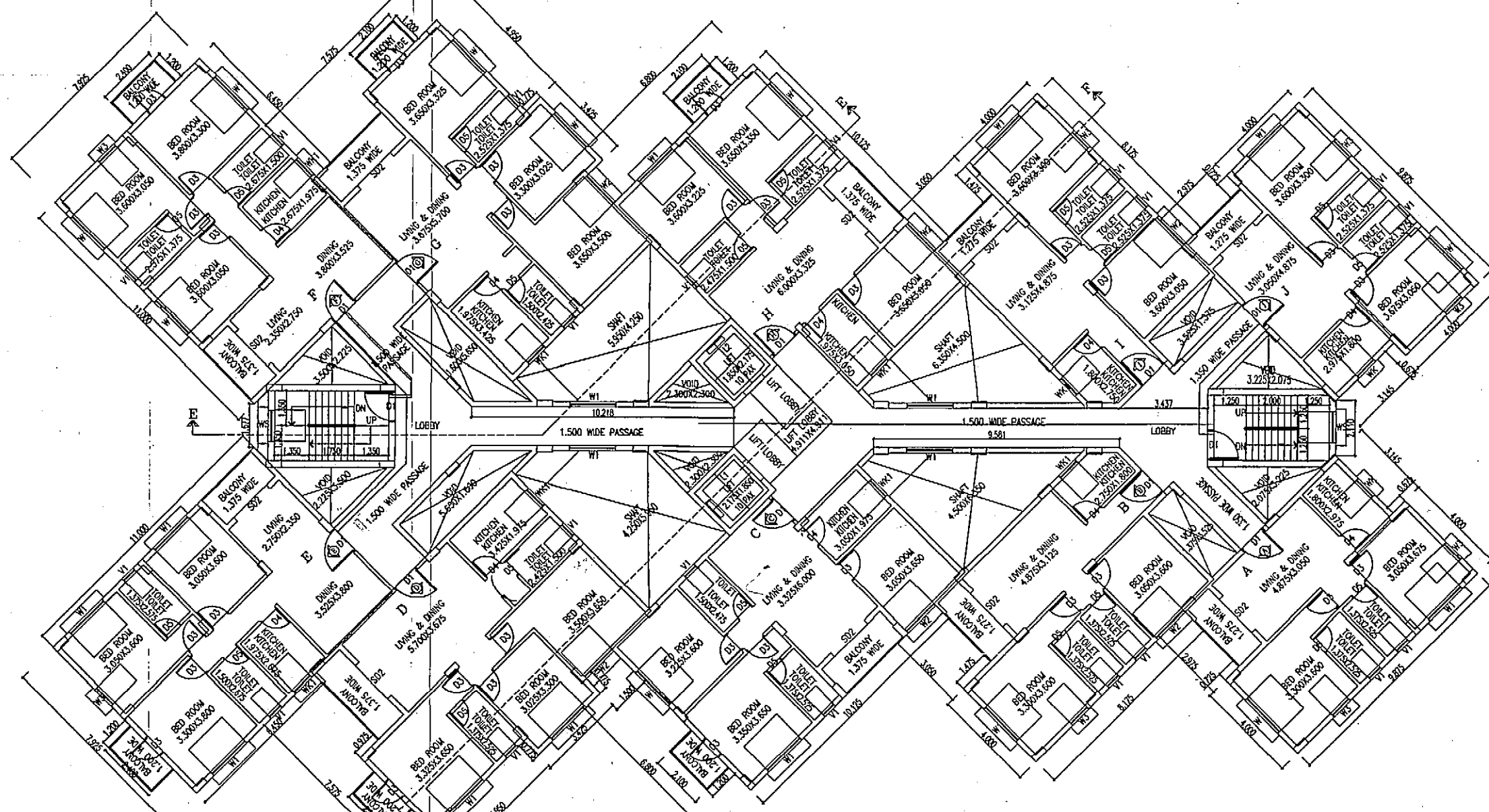

FLOOR01,FLOOR02,FLOOR03,FLOOR04-TYPICAL
TYPICAL FLOOR PLAN
(1ST TO 4TH FLOOR)
BLOCK - 6

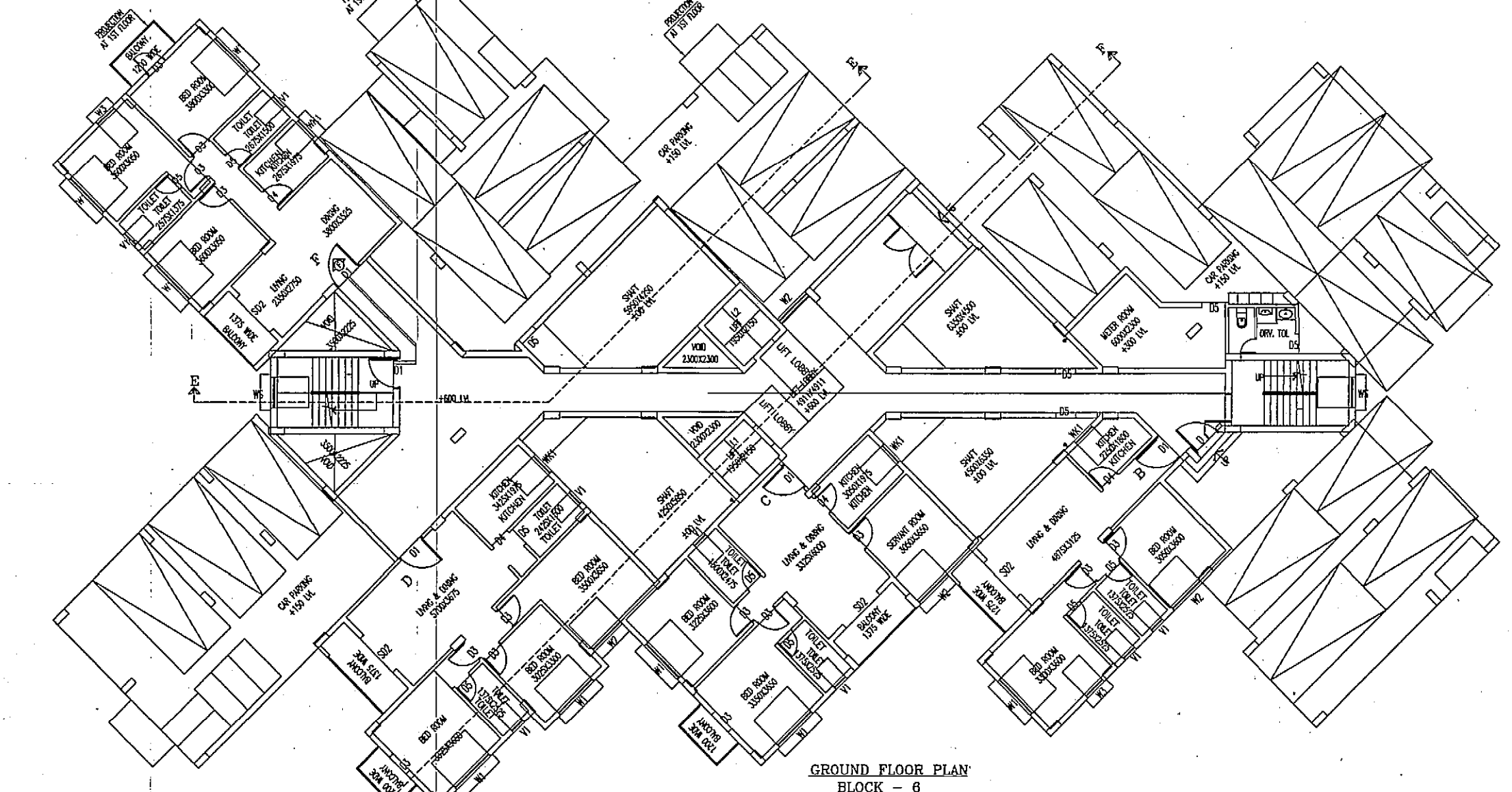

GROUND FLOOR PLAN
BLOCK - 6

GENERAL NOTES
1. ALL DIMENSIONS ARE IN MM.
2. ALL EXTERNAL WALLS 200TH & INTERNAL WALLS ARE 125 & 75 THK.
3. ALL MASONRY WORKS ARE BOUNDED BY CEMENT MORTAR (1:6) & (1:4).
4. EXTERNAL PLASTER IS 25MM & INTERNAL PLASTER IS 12MM THICK 1:4 MORTAR.
5. ALL CONC. GRADE IS M20 (1:1.5:3).

SCHEDULE OF DOORS & WINDOWS

TYPE	SILL LEVEL	SIZE	TYPE	SILL LEVEL	SIZE
D	2100	1000X2100	WT	2100	1000X2100
D1	2100	1000X2100	WT	2100	1000X2100
D2	2100	1000X2100	WT	2100	1000X2100
D3	2100	1000X2100	WT	2100	1000X2100
D4	2100	800X2100	WT	2100	800X2100
D5	2100	700X2100	WT	2100	700X2100
D6	2100	1000X2100	WT	2100	1000X2100
D7	2100	1000X2100	WT	2100	1000X2100

DECLARATION OF OWNER
CERTIFIED THAT I HAVE GONE THROUGH THE BUILDING BY LAWS FOR NORTH BARRACKPORE MUNICIPALITY AND ALSO UNDERTAKE TO ABIDE BY THOSE RULES DURING AND AFTER CONSTRUCTION OF THE BUILDING.
CERTIFIED THAT I SHALL NOT ON A LATER DATE MAKE ANY ADDITION OR ALTERATION TO THE PLANNING CONSTRUCTION. I SHALL BE FULLY RESPONSIBLE FOR ANY VIOLATION OF THE BUILDING RULES AS WELL AS THE SANCTIONED BUILDING PLAN.

SIGN OF OWNER

DECLARATION OF ENGINEER
CERTIFIED THAT THE FOUNDATION AND SUPER STRUCTURE OF THE BUILDING HAVE BEEN SO DESIGNED BY ME AS TO BE SAFE IN ALL RESPECT INCLUDING THE CONSIDERATION OF THE BEARING CAPACITY AND SETTLEMENT OF THE SUBSOIL, ETC AS I.S.I. STANDARD/B.C.O.D.E.
CERTIFIED THAT THE PLAN HAS BEEN SO DESIGNED AND DRAWN UP STRICTLY ACCORDING TO THE BUILDING RULES FOR NORTH BARRACKPORE MUNICIPALITY.

SIGN OF ARCHITECT **SIGN OF STRUCTURAL ENGINEER**

SIGN OF I/S **SIGN OF CIVIL ENGINEER**

SIGN OF STRUCTURE ENGINEER
TITLE BLOCK - 6
PROPOSED GROUND FLOOR AREA = 1023.315 SQM
PROPOSED TYPICAL FLOOR AREA = 568.546 SQM

GROUND FLOOR PLAN, TYPICAL FLOOR PLAN (1ST TO 4TH FLOOR), ROOF PLAN
PROJECT
ADDITION & ALTERATION PLAN FOR G+H (15.85 M) STORED BUILDING, PREVIOUS G+H STORED BUILDING (14.5M) SANCTIONED UNDER PLAN NO.- 421 OF 2014 & 2015 RES. NO. 15 (B.O.C) ON 31.01.15 HOUSING COMPLEX OF TELEQUIP BARTER (P) LTD. & OTHERS AT DAG NO.- 46, 46/197, 36/1680, 36/1681, 46/1682 KH.NO.- 31.01.15340(14d), NEW KH.NOS.-3947 TO 3956, 4032, 4043 TO 4051, 4058, 4078 TO 4082, 4084 TO 4086, 4088 TO 4094, 4119 TO 4134, 4163 TO 4167, 4202, MOUZA- MONIRAMPUR, J.L.NO.- 2, HOLDING NO :- 34(O), 197(N), S.N. BANERJEE ROAD, WARD NO.- 22(N), UNDER NORTH BARRACKPORE MUNICIPALITY, P.S.- BARRACKPORE, DIST.- NORTH 24 PARGANAS.

SCALE ARCHITECT
RAJ AGRAWAL & ASSOCIATES
M. ROYD STREET,
KOLKATA-16.



FRONT ELEVATION
BLOCK - 6

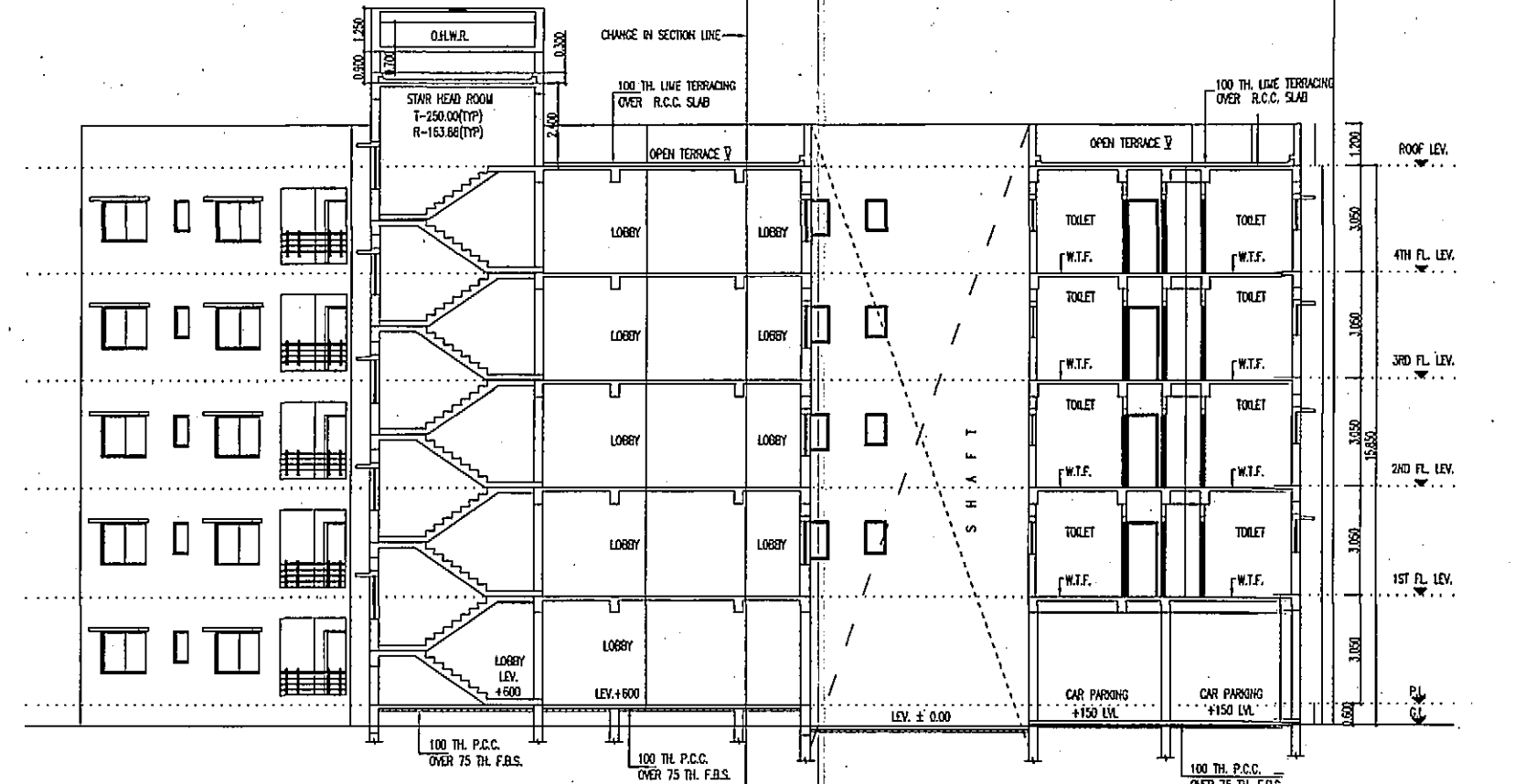

SECTION - F3
BLOCK - 6

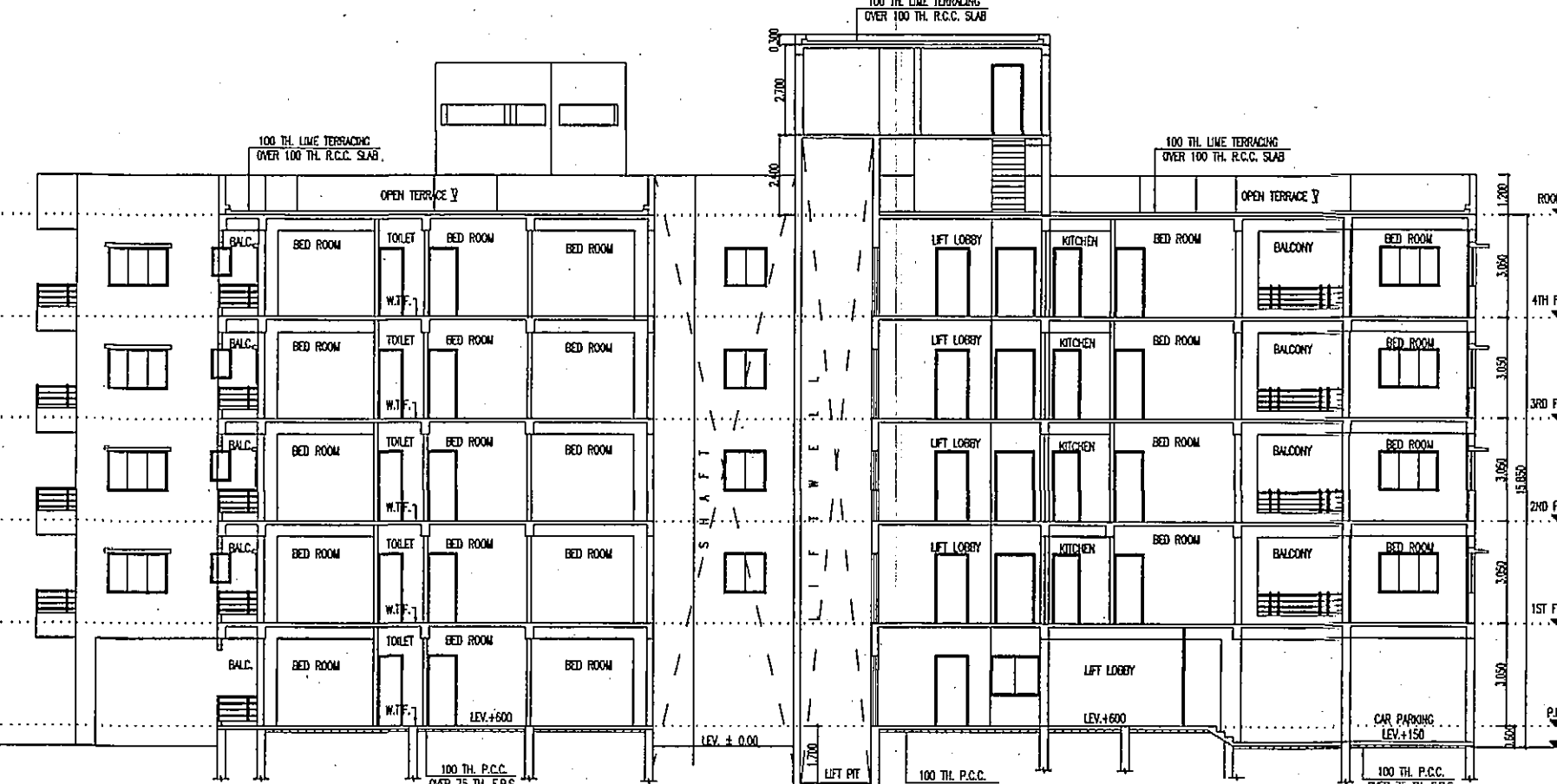

SECTION - F4
BLOCK - 6

GENERAL NOTES
1. ALL DIMENSIONS ARE IN MM.
2. ALL EXTERNAL WALLS 200TH & INTERNAL WALLS ARE 125 & 75 THK.
3. ALL MASONRY WORKS ARE BOUNDED BY CEMENT MORTAR (1:6) & (1:4).
4. EXTERNAL PLASTER IS 25MM & INTERNAL PLASTER IS 12MM THICK 1:4 MORTAR.
5. ALL CONC. GRADE IS M20 (1:1.5:3).

SCHEDULE OF DOORS & WINDOWS

TYPE	SILL LEVEL	SIZE	TYPE	SILL LEVEL	SIZE
D	2100	1000X2100	WT	2100	1000X2100
D1	2100	1000X2100	WT	2100	1000X2100
D2	2100	1000X2100	WT	2100	1000X2100
D3	2100	1000X2100	WT	2100	1000X2100
D4	2100	800X2100	WT	2100	800X2100
D5	2100	700X2100	WT	2100	700X2100
D6	2100	1000X2100	WT	2100	1000X2100
D7	2100	1000X2100	WT	2100	1000X2100

DECLARATION OF OWNER
CERTIFIED THAT I HAVE GONE THROUGH THE BUILDING BY LAWS FOR NORTH BARRACKPORE MUNICIPALITY AND ALSO UNDERTAKE TO ABIDE BY THOSE RULES DURING AND AFTER CONSTRUCTION OF THE BUILDING.
CERTIFIED THAT I SHALL NOT ON A LATER DATE MAKE ANY ADDITION OR ALTERATION TO THE PLANNING CONSTRUCTION. I SHALL BE FULLY RESPONSIBLE FOR ANY VIOLATION OF THE BUILDING RULES AS WELL AS THE SANCTIONED BUILDING PLAN.

SIGN OF OWNER

DECLARATION OF ENGINEER
CERTIFIED THAT THE FOUNDATION AND SUPER STRUCTURE OF THE BUILDING HAVE BEEN SO DESIGNED BY ME AS TO BE SAFE IN ALL RESPECT INCLUDING THE CONSIDERATION OF THE BEARING CAPACITY AND SETTLEMENT OF THE SUBSOIL, ETC AS I.S.I. STANDARD/B.C.O.D.E.
CERTIFIED THAT THE PLAN HAS BEEN SO DESIGNED AND DRAWN UP STRICTLY ACCORDING TO THE BUILDING RULES FOR NORTH BARRACKPORE MUNICIPALITY.

SIGN OF ARCHITECT **SIGN OF STRUCTURAL ENGINEER**

SIGN OF I/S **SIGN OF CIVIL ENGINEER**

SIGN OF STRUCTURE ENGINEER
TITLE BLOCK-6
ELEVATION & SECTIONS
PROJECT
ADDITION & ALTERATION PLAN FOR G+H (15.85 M) STORED BUILDING, PREVIOUS G+H STORED BUILDING (14.5M) SANCTIONED UNDER PLAN NO.- 421 OF 2014 & 2015 RES. NO. 15 (B.O.C) ON 31.01.15 HOUSING COMPLEX OF TELEQUIP BARTER (P) LTD. & OTHERS AT DAG NO.- 46, 46/197, 36/1680, 36/1681, 46/1682 KH.NO.- 31.01.15340(14d), NEW KH.NOS.-3947 TO 3956, 4032, 4043 TO 4051, 4058, 4078 TO 4082, 4084 TO 4086, 4088 TO 4094, 4119 TO 4134, 4163 TO 4167, 4202, MOUZA- MONIRAMPUR, J.L.NO.- 2, HOLDING NO :- 34(O), 197(N), S.N. BANERJEE ROAD, WARD NO.- 22(N), UNDER NORTH BARRACKPORE MUNICIPALITY, P.S.- BARRACKPORE, DIST.- NORTH 24 PARGANAS.

SCALE ARCHITECT
RAJ AGRAWAL & ASSOCIATES
M. ROYD STREET,
KOLKATA-16.

Signature Not Verified
Digitally signed by Raj Agrawal
DN: cn=Raj Agrawal, o=RAJ AGRAWAL & ASSOCIATES, ou=RAJ AGRAWAL & ASSOCIATES, email=raj@rajagrawal.com, c=IN
Date: 22.07.2023 16:34:20
Reason: Building Permit
Location: North Barrackpore

BLOCK6

